

LEGEND

- DOT- DEPARTMENT OF TRANSPORTATION FLIP CHART PLACARD
- NF- NATIONAL FIRE PROTECTION ASSOCIATION 704 SIGN
- HDA- HOLD DOWN ANGLE (4)
- S- SUMP
- FP- FORKLIFT POCKETS
- SGC- STATIC GROUND CONNECTOR
- BC- BUILDING COLOR-BLEACHED BONE-UNLESS SPECIFIED OTHERWISE
- NV- NATURAL VENTILATION WITH RAIN LOUVRE
- SS- SUMP SEPERATOR
- PW- PARTITION WALL
- LC- LOAD CENTER 240 VOLT 1 PHASE
- IL- (EXPLOSION PROOF) INTERIOR LIGHTING (2)
- SW1- (NON-EXPLOSION PROOF) LIGHT SWITCH
- D1- ROLLUP DOOR 13'W X 7'H
- D2- ROLLUP DOOR 16'W X 7'H
- D3- 36" DOOR (2)
- WV- (EXPLOSION PROOF) MECHANICAL VENT
- SW2- (NON-EXPLOSION PROOF) FAN SWITCH
- FAH- (EXPLOSION PROOF) FORCED AIR HEATER 34,150 BTU
- I- INSULATION (R11) CEILING AND WALLS
- DC- DRY CHEMICAL FIRE SUPPRESSION SYSTEM

SUPPLY VOLTAGE
240/1/60

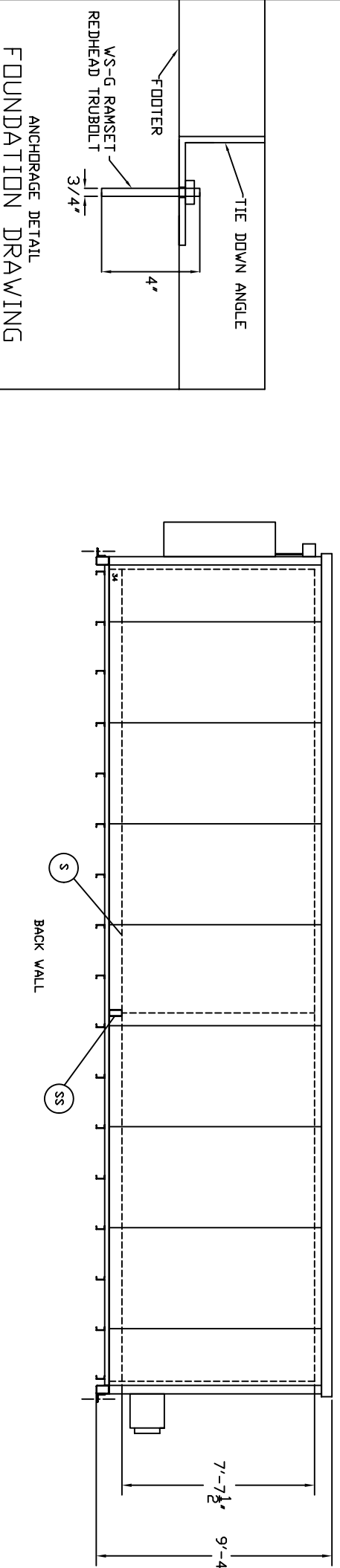
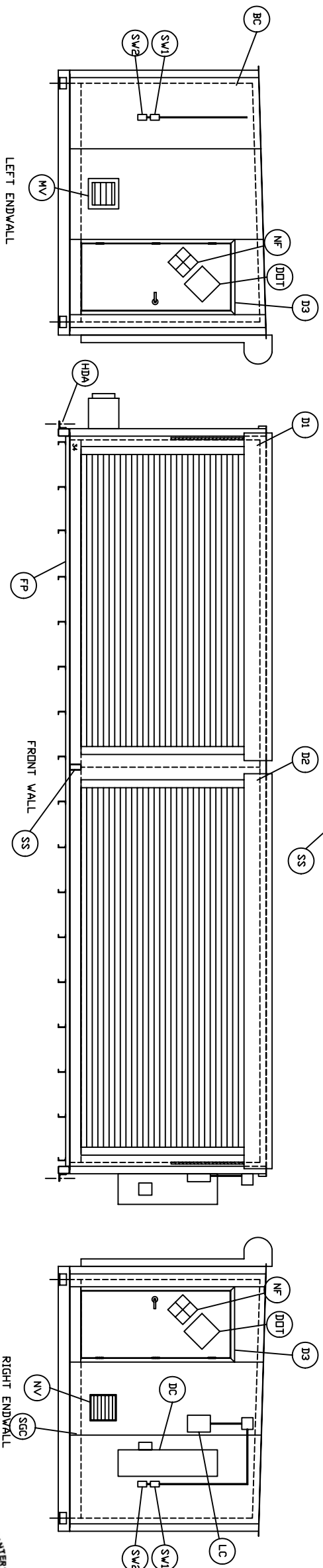
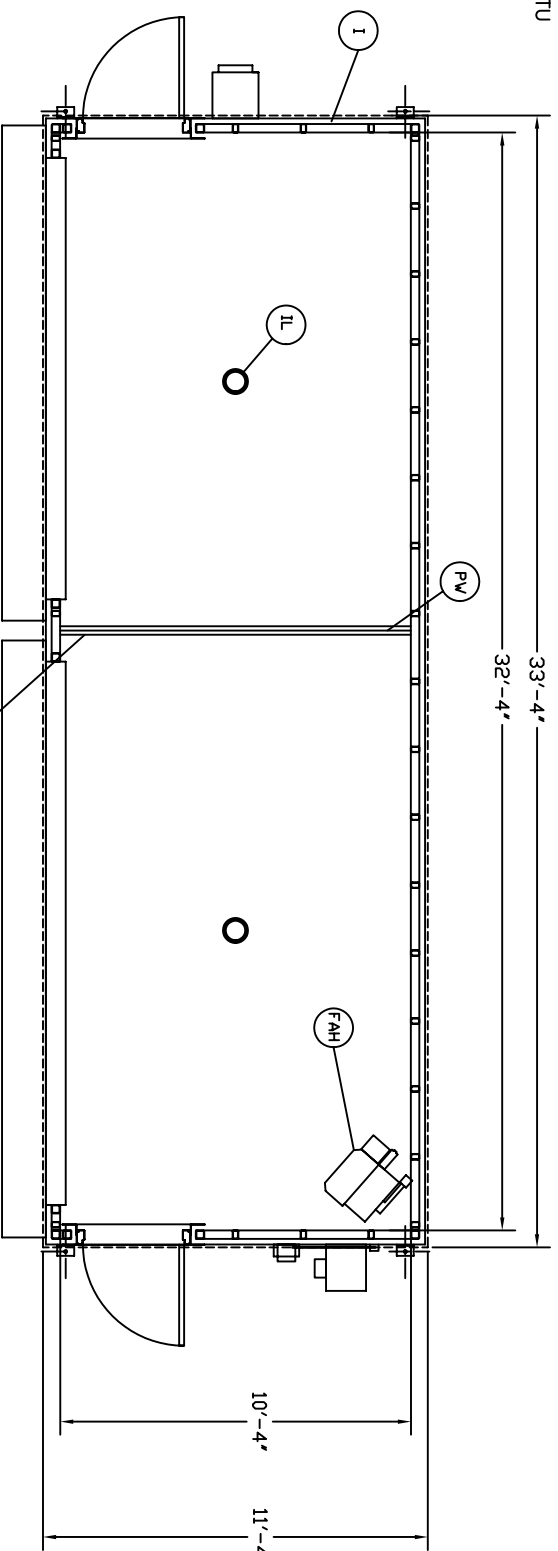

REVISIONS		
CHANGES BY	REV	DATE

GENERAL NOTES:
 1- ALL MATERIAL AND WORKMANSHIP SHALL CONFORM WITH THE REQUIREMENTS OF THE LATEST REVISION OF THE UBC 1997. DESIGN ACCORDING TO ASCE, ASD, AND WITH ANSI/ASCE 7-95.
 2- NO LOADS OTHER THAN THOSE GIVEN UNDER "DESIGN DATA" BELOW SHALL BE IMPOSED ON THE "STRUCTURE."
 DESIGN DATA (MATERIALS)
 STRUCTURAL QUALITY ASTM SPECIFICATION: A36 ER70S WELDING WIRE.
 DESIGN DATA IN ACCORDANCE WITH ANSI/ASCE 7-95:
 MINIMUM ROOF LIVE LOAD (PSF) = 40
 P_g: GROUND SNOW LOAD (PSF) = 50
 V : WIND VELOCITY (MPH) = 130
 SEISMIC ZONE = 4

FOUNDATION NOTES:
 THE FOUNDATION DRAWING IS A SUGGESTION ONLY. CHANGES MAY BE NECESSARY DUE TO LOCAL BUILDING REGULATIONS AND SITE CONDITIONS.
 1- THE PAD PERIMETER SHOULD BE AT LEAST 12" LARGER THAN THE BUILDING, BOTH IN LENGTH AND WIDTH.
 2- THE FOUNDATION SHOULD BE FORMED ON NATURAL UNDISTURBED SOIL CAPABLE OF SUBSTAINING 1,500 PSF.
 3- GRANULUAL BASED GRAVEL OR CRUSHED STONE SHOULD BE COMPACTED TO A DEPTH OF 4". THE SLAB SHOULD CONSIST OF 4" THICK 3,000 PSI CONCRETE.
 4- FINISH SURFACE SHOULD BE LEVEL AND THEN INSTALL 3/4" X 4" ANCHOR BOLTS INTO THE TIE DOWNS ATTACHED TO THE BUILDING CORNERS.

ALL DIMENSIONS SHOWN ON THIS PRINT ARE FOR YOUR REFERENCE. TOLERANCES ARE ±1" UNLESS OTHERWISE NOTED.

DATE: 08/27/08
 DRAWN BY: BL

CUSTOMER

ADDRESS 1
 ADDRESS 2
 MODEL NO. CL3412
 QUOTE NO. -
 ORDER NO. -

APPROVAL PRINT

THIS PRINT IS CONFIRMATION OF YOUR ORDER AND ILLUSTRATES THE APPROXIMATE LOCATION OF FACTORY INSTALLED OPTIONS. CUSTOMER APPROVAL IS REQUIRED BEFORE MANUFACTURING CAN BEGIN. ANY CHANGES MADE AFTER CUSTOMER APPROVAL MAY INCUR EXTRA CHARGES AND DELAY ESTIMATED DELIVERY.

SIGNATURE _____

PLEASE PRINT NAME _____ DATE _____

LEGAL NOTE
 THIS DRAWING IS THE PROPERTY OF U.S. CHEMICAL STORAGE, LLC. NO PART OF THIS DRAWING IS TO BE REPRODUCED OR TRANSMITTED IN ANY FORM OR BY ANY MEANS, ELECTRONIC OR MECHANICAL, WITHOUT PERMISSION IN WRITING FROM U.S. CHEMICAL STORAGE, LLC. STRICTLY FORBIDDEN. ANYONE DOING SO WILL BE PROSECUTED UNDER THE FULL EXTENT OF THE LAW.



Listed to FM 6049



U.S. CHEMICAL STORAGE®
 355 INDUSTRIAL PARK DRIVE
 BOONE, NC 28607
 PHONE: 1.800.233.1480
 FAX: 1.828.264.7926

Customer is responsible to determine the classification and set back of the storage building depending on the type and quantity of the chemicals being stored. Local Agency may require additional equipment to be added to this unit after their plan review process. Additional equipment is not included in the quotation.